

Planning Permit No. A/16276/172/174

APPROVED

SUBJECT TO THE CONDITIONS IN THIS OFFICE LETTER.
No. A/27221/93 Dated 24/6/94

FOR MEMBER SECRETARY
MADRAS METROPOLITAN
DEVELOPMENT AUTHORITY
MADRAS 600 085

FRONT ELEVATION

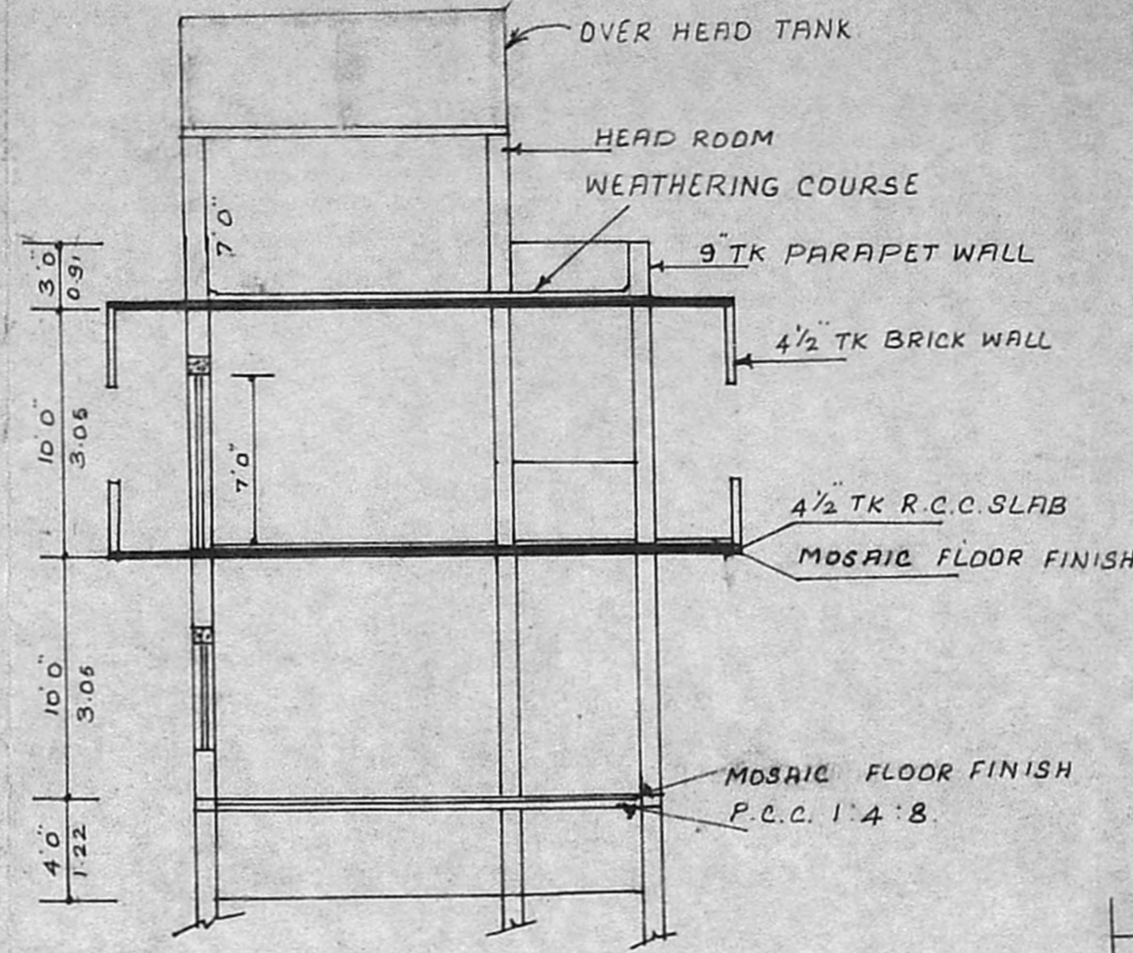

SECTION ON AA

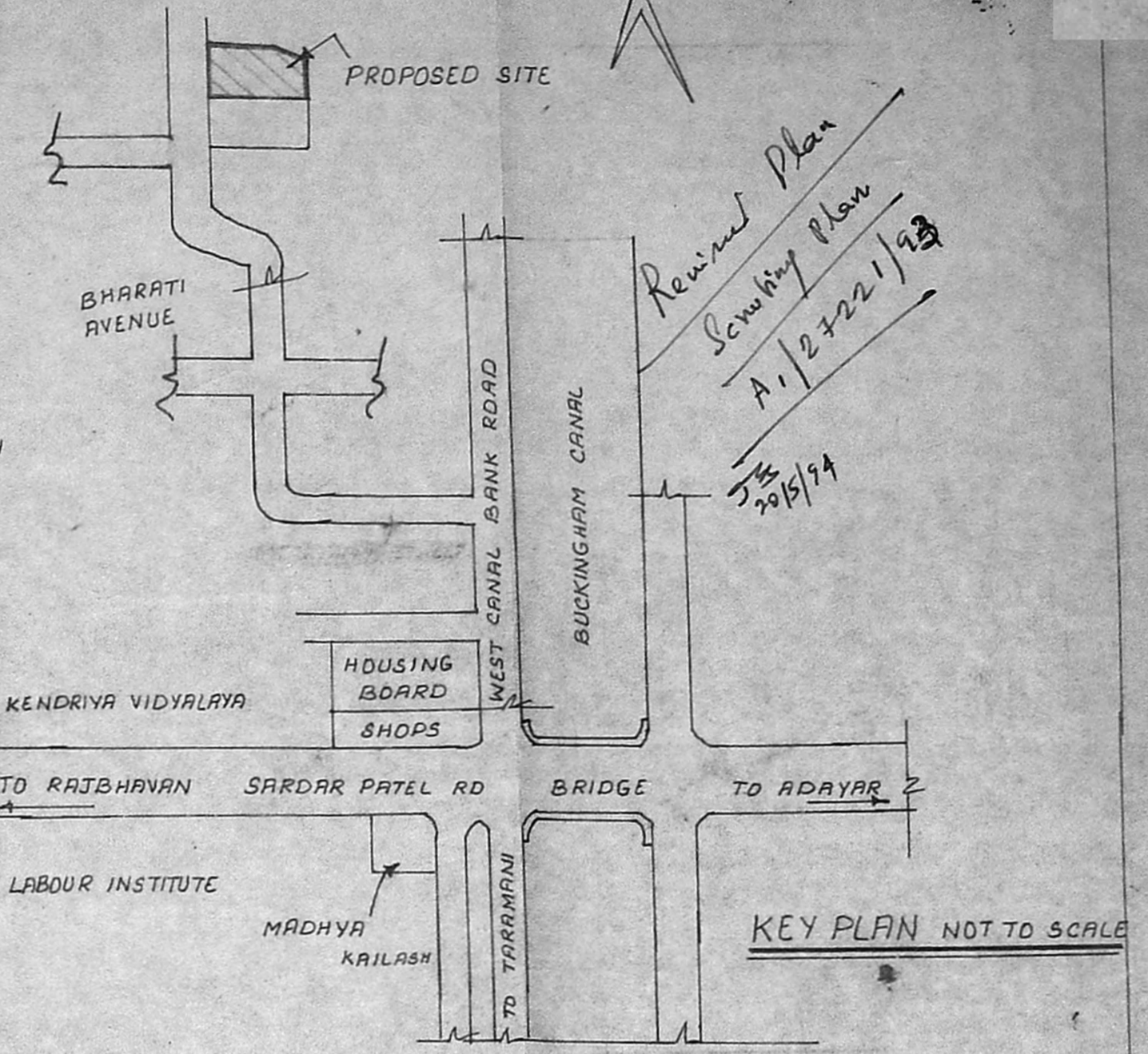

KEY PLAN NOT TO SCALE

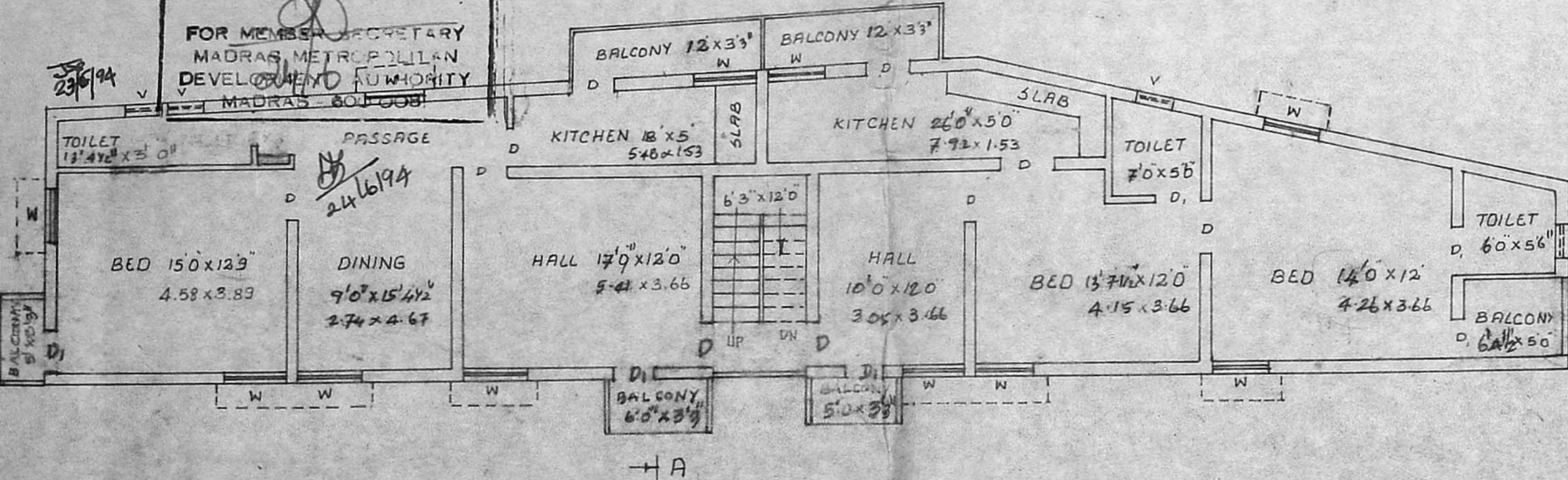

FIRST FLOOR PLAN

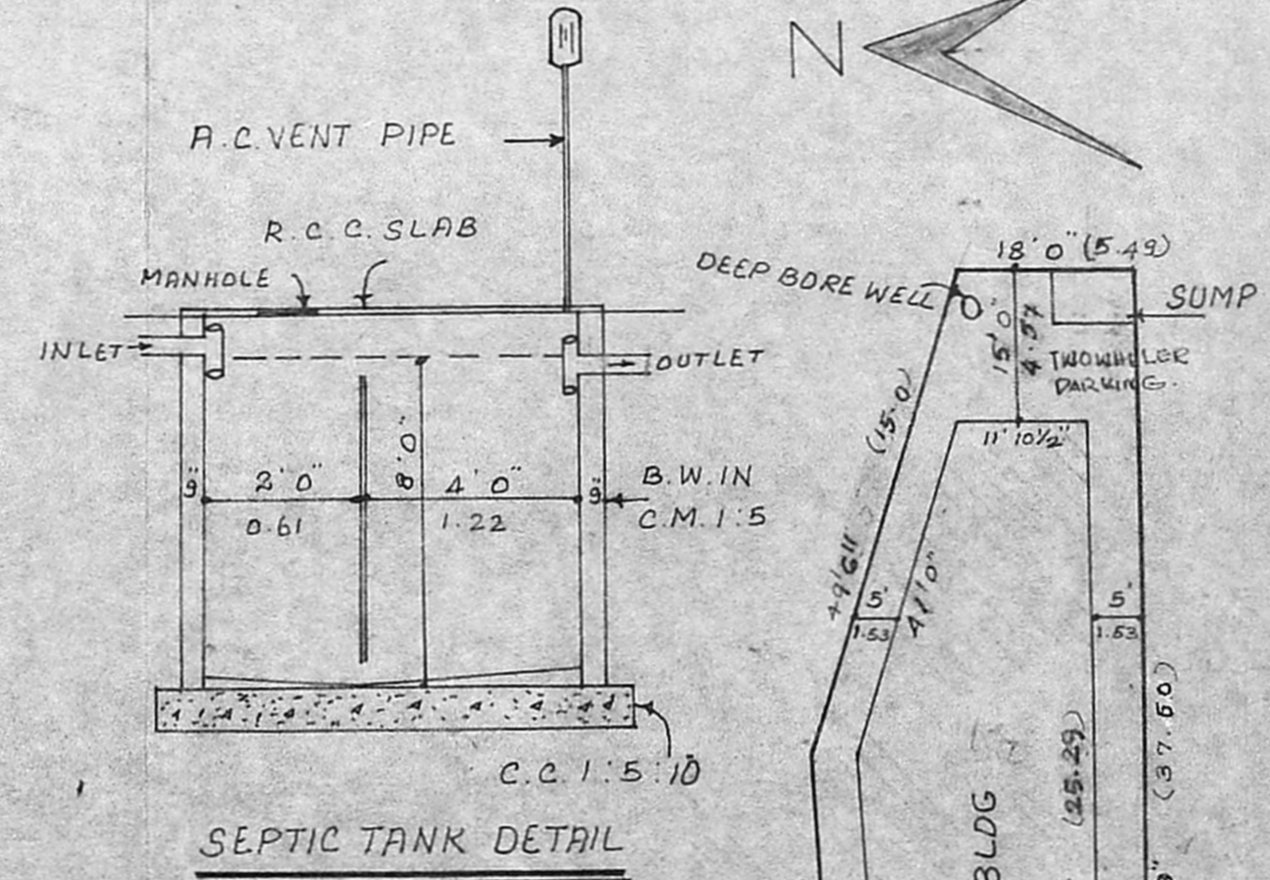

SEPTIC TANK DETAIL

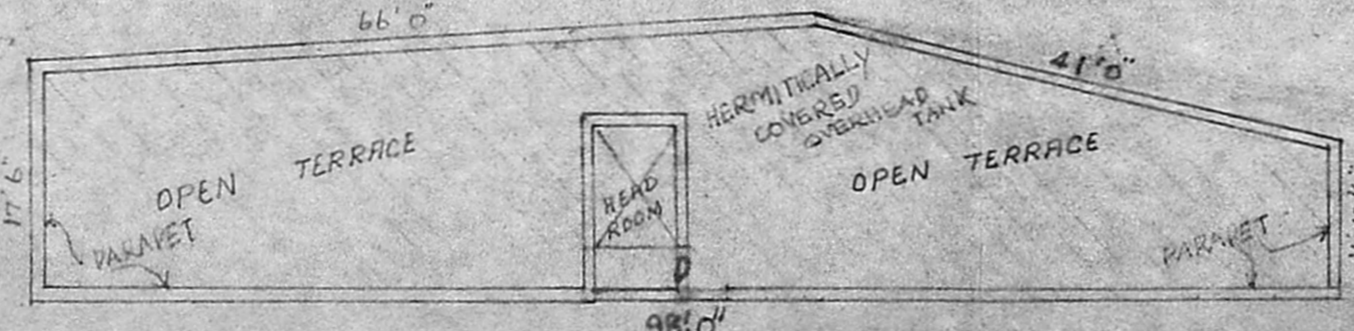

SECOND FLOOR PLAN SCALE 1" = 16'0" : 1:200

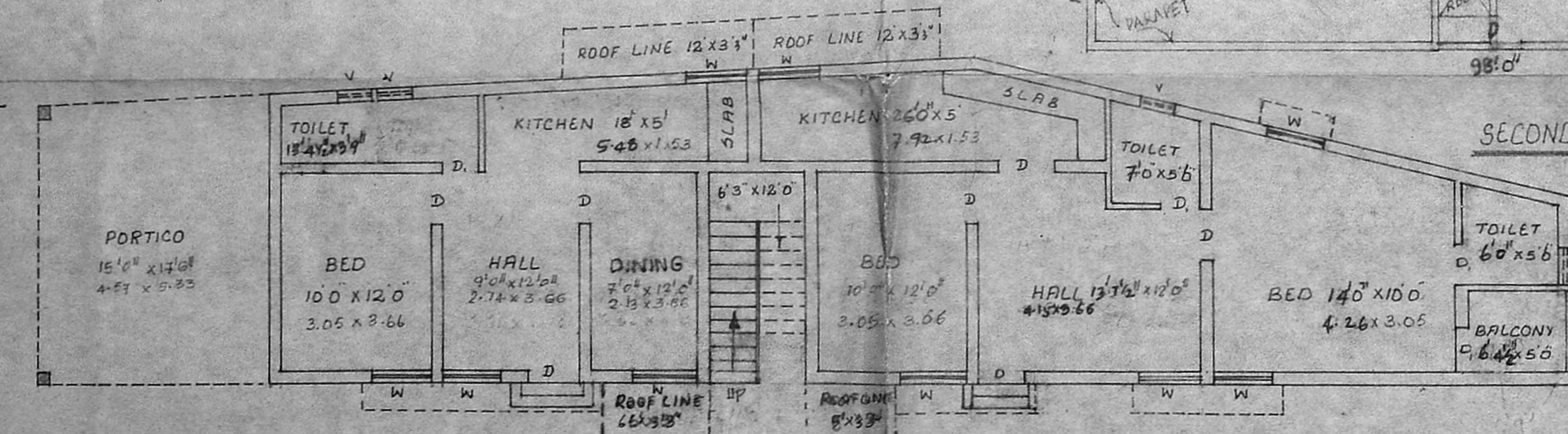

GROUND FLOOR PLAN

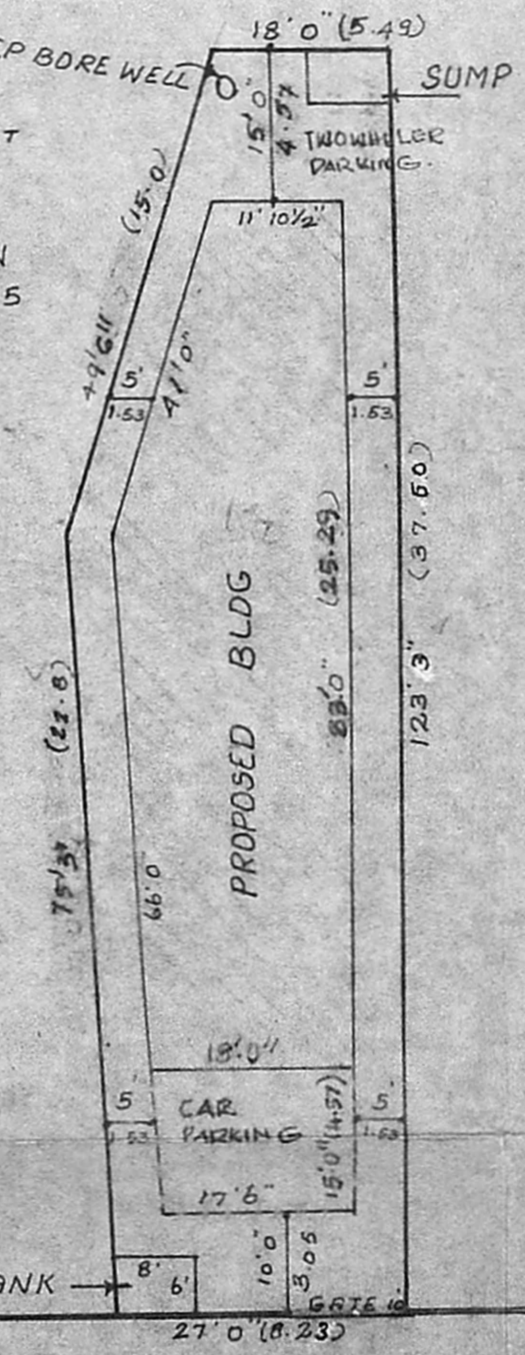

SITE PLAN

PLAN SHOWING THE PROPOSED CONSTRUCTION OF
RESIDENTIAL FLATS AT T.S. NO. 111 B.No 16
AT PLOT NO. 27A, "BHARATHI AVENUE," KOTTUR VILLAGE,
SAIDAPET TALUK, MADRAS 600 085.

SCHEDULE OF JOINERIES		COLOUR INDEX	
D	DOOR 3'0" x 7'0"	PROPOSAL	<input type="checkbox"/>
D ₁	" 2'6" x 7'0"	ROAD	<input type="checkbox"/>
W	WINDOW 4'0" x 4'6"	BOUNDARY	<input type="checkbox"/>
V	VENTILATOR 2'0" x 1'6"		
AREA STATEMENT			
PLOT AREA	5227.26 SFT	300.212 M ²	
PLINTH AREA OF:			
GROUND FLOOR	1434.24 SFT	133.416 M ²	
FIRST FLOOR	1839.87 SFT	171.151 M ²	
PLOT COVERAGE	44%		
FLOOR SPACE INDEX	4840.92 SFT	450.318 M ²	
	1.5 TIMES		

SCALES
BUILDING PLAN 1" = 8'0" 1:100
SITE PLAN 1" = 20'0" 1:250

R. Sreedhar
Phone: 499782
P. Mohan Rao, D.C.E.,
LICENSED SURVEYOR
Corporation of Madras
AMBATTUR TOWNSHIP
ALANDUR MUNICIPALITY
Consulting Engineer
Office: 15, Madley Road
T. NAGAPUR, MADRAS 600 017

P. S. ANANDASWAMY
OWNER